

Test Report

No.: CANIN25019580101

Date: Aug 29, 2025

Page 1 of 5

Client Name: CHANGZHOU HUAREN DECORATIVE MATERIAL CO., LTD

Client Address: NO.110 CHANGHONG ROAD, WUJIN DISTRICT, CHANGZHOU CITY, JIANGSU

Sample Name: SPC WALL PANEL

Manufacturer: CHANGZHOU HUAREN DECORATIVE MATERIAL CO., LTD

Product Specification: 2400*465*4MM

The above sample(s) and information were provided by the client.

SGS Job No.: GZCCM2508001482, NBCCM2507000122

Sample Receiving Date: Aug 11, 2025

Testing Period: Aug 11, 2025 ~ Aug 27, 2025

Test Requested: Select test(s) as requested by the client.

Test Method(s): With reference to BS EN 16516:2017+A1:2020.
Testing was performed by Environmental Chamber (0.05m³),
followed by sampling using Tenax-TA and DNPH tube, analysis using
Thermodesorption System with Gas Chromatography Mass Spectrometry
(TDS-GC/MS) and High Performance Liquid Chromatography-DAD
(HPLC-DAD).

Test Result(s): Please refer to next page(s).

Test Requirement	Conclusion
Volatile Organic Compounds(VOC)	See Results

Signed for and on behalf of
SGS-CSTC Standards Technical Services Co., Ltd. Guangzhou Branch

Allie Chen

Allie Chen
Approved Signatory

Scan to see the report



CANIN25019580101
Verification:
check.sgsonline.com.cn



SGS-CSTC Standards Technical Services Co., Ltd.
Guangzhou Branch Standards Technical Laboratory

Unless otherwise agreed in writing, this document is issued by the Company subject to its General Conditions of Service printed overleaf, available on request or accessible at <https://www.sgs.com/en/Terms-and-Conditions>. Attention is drawn to the limitation of liability, indemnification and jurisdiction issues defined therein. Any holder of this document is advised that information contained hereon reflects the Company's findings at the time of its intervention only and within the limits of Client's instructions, if any. The Company's sole responsibility is to its Client and this document does not exonerate parties to a transaction from exercising all their rights and obligations under the transaction documents. This document cannot be reproduced except in full, without prior written approval of the Company. Any unauthorized alteration, forgery or falsification of the content or appearance of this document is unlawful and offenders may be prosecuted to the fullest extent of the law. Unless otherwise stated the results shown in this test report refer only to the sample(s) tested.
Attention: To check the authenticity of testing / inspection report & certificate, please contact us at telephone: (86-755) 8307 1443, or email: CN.Doccheck@sgs.com

No.198, Kezhu Road, Science City, Economic & Technological Development Area, Guangzhou, Guangdong, China 510663
中国·广东·广州高新技术产业开发区科学城科珠路198号 邮编: 510663

t (86-20) 82155555 www.sgsgroup.com.cn
t (86-20) 82155555 sgs.china@sgs.com

Test Report

No.: CANIN25019580101

Date: Aug 29, 2025

Page 2 of 5

Test Result(s):

Test Part Description:

SN ID	Sample No.	SGS Sample ID	Description
SN1	001	CAN25-0195801-0001.C001	Light gray board with gray surface with multi-color surface

Remarks:

- (1) 1 mg/kg = 1 ppm = 0.0001%
- (2) MDL = Method Detection Limit
- (3) ND = Not Detected (< MDL)
- (4) "-" = Not Regulated

Volatile Organic Compounds(VOC)

No.	Compound Name	CAS No.	Results [μg/m³]	Calculated results in model room [μg/m³]	Carcinogenic [Y]
			7days		
1	Cyclohexanone	108-94-1	7.6	7.6	-
2	4-Heptanone, 2,6-dimethyl-	108-83-8	4.2	ND	-
3	-	-	-	-	-
4	-	-	-	-	-
5	-	-	-	-	-
6	-	-	-	-	-
7	-	-	-	-	-
8	-	-	-	-	-
9	-	-	-	-	-
10	-	-	-	-	-
11	-	-	-	-	-
12	-	-	-	-	-
13	-	-	-	-	-
14	-	-	-	-	-
15	-	-	-	-	-
16	-	-	-	-	-
17	-	-	-	-	-
18	-	-	-	-	-
19	-	-	-	-	-
20	-	-	-	-	-
21	TVOC	-	11.8	7.6	-
22	TSVOC	-	3.4	ND	-



SGS-CSI Standards Technical Service Co., Ltd.
Guangzhou Branch

Unless otherwise agreed in writing, this document is issued by the Company subject to its General Conditions of Service printed overleaf, available on request or accessible at <https://www.sgs.com/en/Terms-and-Conditions>. Attention is drawn to the limitation of liability, indemnification and jurisdiction issues defined therein. Any holder of this document is advised that information contained hereon reflects the Company's findings at the time of its intervention only and within the limits of Client's instructions, if any. The Company's sole responsibility is to its Client and this document does not exonerate parties to a transaction from exercising all their rights and obligations under the transaction documents. This document cannot be reproduced except in full, without prior written approval of the Company. Any unauthorized alteration, forgery or falsification of the content or appearance of this document is unlawful and offenders may be prosecuted to the fullest extent of the law. Unless otherwise stated the results shown in this test report refer only to the sample(s) tested.
Attention: To check the authenticity of testing /inspection report & certificate, please contact us at telephone: (86-755) 8307 1443, or email: CN.Doccheck@sgs.com

No.198, Kezhu Road, Science City, Economic & Technological Development Area, Guangzhou, Guangdong, China 510663
中国·广东·广州高新技术产业开发区科学城科珠路198号 邮编: 510663

t (86-20) 82155555 www.sgsgroup.com.cn
t (86-20) 82155555 sgs.china@sgs.com

Test Report

No.: CANIN25019580101

Date: Aug 29, 2025

Page 3 of 5

Remark:

1. ND=not detectable (<MDL)
2. MDL= 5.0µg/m³ (Except carcinogens), MDL= 1.0µg/m³ (Carcinogen)
3. µg/m³ = micrograms per cubic metre
4. Results were based on semi-quantitative analysis and calculated by toluene TIC calibration curve.
5. Qualitative analysis bases on the NIST & Wiley Library search results. Substance name will be provided when substance searched by NIST & Wiley library is of a similarity > 85%. "Unknown" will be provided when substance searched by NIST & Wiley library with a similarity < 85%.
6. > = exceed the range of calibration curve.
7. * = saturated peak was found in the chromatogram
8. Calculated VOC concentrations in the model room (model room volume = 31.4 m³ and air exchange rate = 0.5 h⁻¹)

Carbonyl Compounds

Compound Name	CAS No.	Results in chamber [µg/m ³]	Calculated results in model room [ppm]
		7days	
Formaldehyde	50-00-0	ND	ND
Acetaldehyde	75-07-0	ND	ND

Remark:

1. ND=not detectable (<MDL.)
2. MDL= 2.0µg/m³
3. Calculated VOC concentrations in the model room (model room volume = 31.4 m³ and air exchange rate = 0.5 h⁻¹)

Test condition

Chamber volume (m ³)	0.05
Test temperature (°C)	23±1
Relative humidity (rH%)	50±3
Air exchange rate (1/h)	0.5
Loading factor (m ² /m ³)	1
Tenax-TA sampling flow (mL/min)	200
Tenax-TA sampling time (min)	25
Tenax-TA sampling volume (L)	5
DNPH sampling flow (mL/min)	300
DNPH sampling time (min)	60
DNPH sampling volume (L)	18



SGS-CST Standards Technical Service Co., Ltd.
Guangzhou Branch, China

Unless otherwise agreed in writing, this document is issued by the Company subject to its General Conditions of Service printed overleaf, available on request or accessible at <https://www.sgs.com/en/Terms-and-Conditions>. Attention is drawn to the limitation of liability, indemnification and jurisdiction issues defined therein. Any holder of this document is advised that information contained hereon reflects the Company's findings at the time of its intervention only and within the limits of Client's instructions, if any. The Company's sole responsibility is to its Client and this document does not exonerate parties to a transaction from exercising all their rights and obligations under the transaction documents. This document cannot be reproduced except in full, without prior written approval of the Company. Any unauthorized alteration, forgery or falsification of the content or appearance of this document is unlawful and offenders may be prosecuted to the fullest extent of the law. Unless otherwise stated the results shown in this test report refer only to the sample(s) tested.
Attention: To check the authenticity of testing /inspection report & certificate, please contact us at telephone: (86-755) 8307 1443, or email: CN.Doccheck@sgs.com

No.198, Kezhu Road, Science City, Economic & Technological Development Area, Guangzhou, Guangdong, China 510663
中国·广东·广州高新技术产业开发区科学城科珠路198号 邮编: 510663

t (86-20) 82155555 www.sgsgroup.com.cn
t (86-20) 82155555 sgs.china@sgs.com

Chromatogram:

VOC

丰度

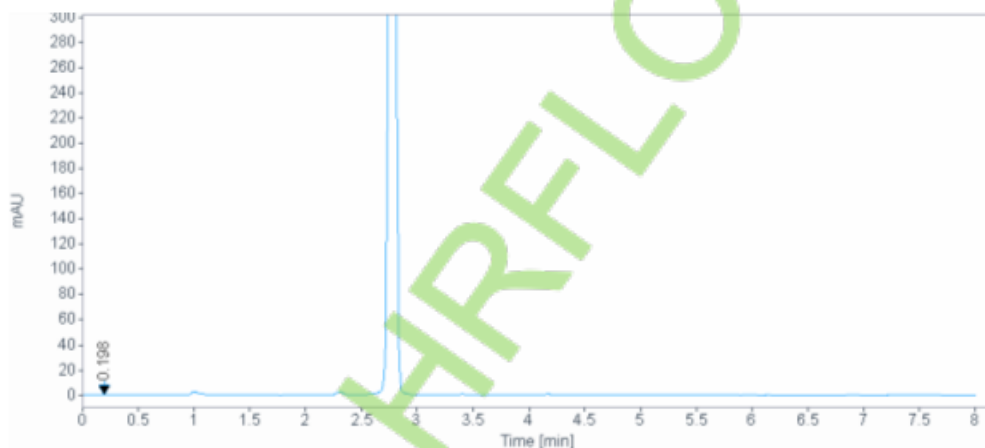
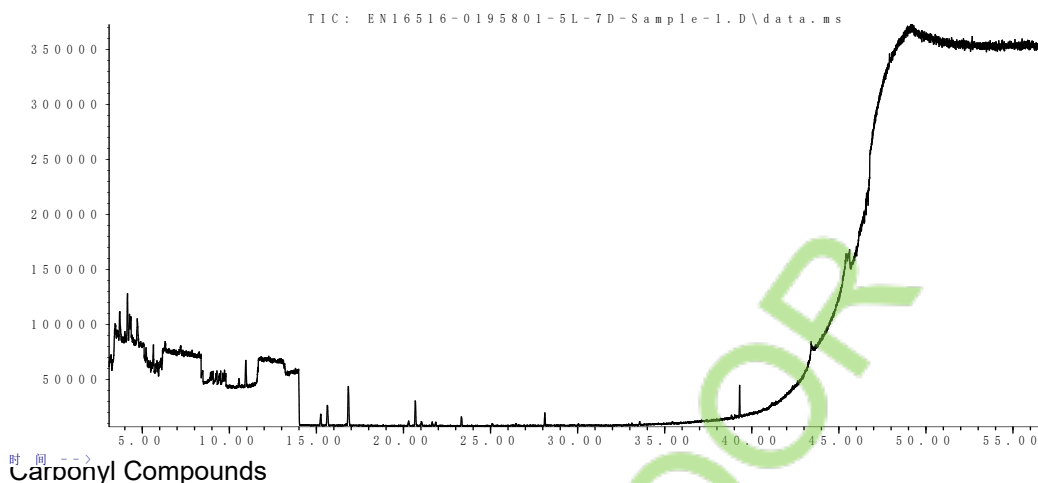

Unless otherwise stated, the decision rule for conformity reporting is based on Binary Statement for Simple Acceptance Rule ($w=0$) stated in ILAC-G8:09/2019.



SGS-CSTC Standards Technical Services Co., Ltd.
Guangzhou Branch / 广州分公司

Unless otherwise agreed in writing, this document is issued by the Company subject to its General Conditions of Service printed overleaf, available on request or accessible at <https://www.sgs.com/en/Terms-and-Conditions>. Attention is drawn to the limitation of liability, indemnification and jurisdiction issues defined therein. Any holder of this document is advised that information contained hereon reflects the Company's findings at the time of its intervention only and within the limits of Client's instructions, if any. The Company's sole responsibility is to its Client and this document does not exonerate parties to a transaction from exercising all their rights and obligations under the transaction documents. This document cannot be reproduced except in full, without prior written approval of the Company. Any unauthorized alteration, forgery or falsification of the content or appearance of this document is unlawful and offenders may be prosecuted to the fullest extent of the law. Unless otherwise stated the results shown in this test report refer only to the sample(s) tested.

Attention: To check the authenticity of testing / inspection report & certificate, please contact us at telephone: (86-755) 8307 1443, or email: CN.Doccheck@sgs.com

No.198, Kezhu Road, Science City, Economic & Technological Development Area, Guangzhou, Guangdong, China 510663
中国·广东·广州高新技术产业开发区科学城科珠路198号 邮编: 510663

t (86-20) 82155555 www.sgsgroup.com.cn
t (86-20) 82155555 sgs.china@sgs.com

Test Report

No.: CANIN25019580101

Date: Aug 29, 2025

Page 5 of 5

Sample Photo:

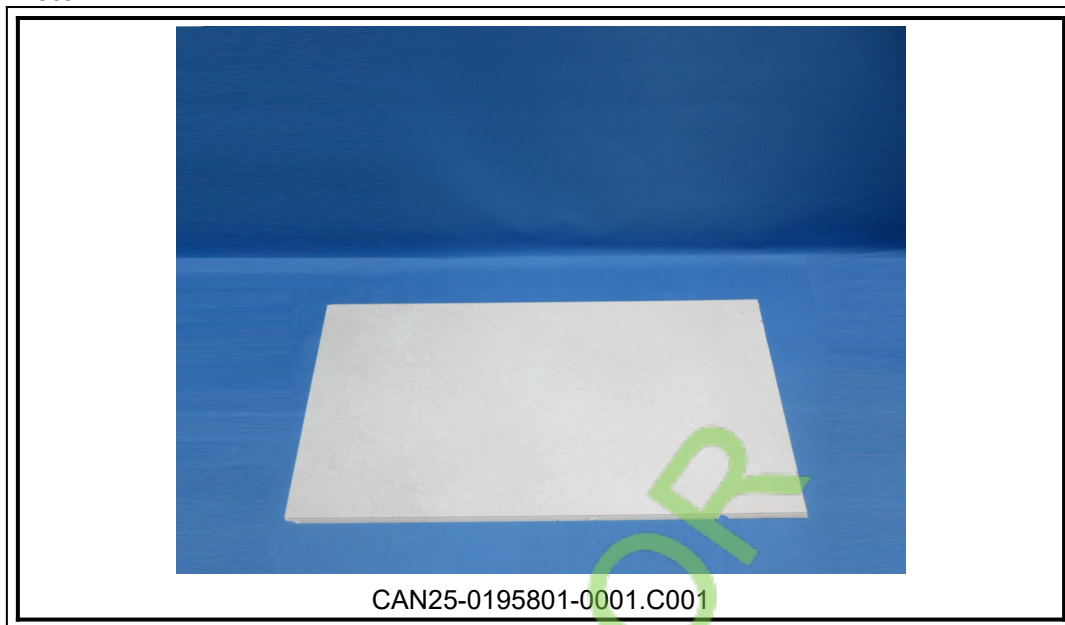

SGS authenticate the photo on original report only

*** End of Report ***



SGS-CTI Standards Technical Services Co., Ltd.
Guangzhou Branch Technical Laboratory

Unless otherwise agreed in writing, this document is issued by the Company subject to its General Conditions of Service printed overleaf, available on request or accessible at <https://www.sgs.com/en/Terms-and-Conditions>. Attention is drawn to the limitation of liability, indemnification and jurisdiction issues defined therein. Any holder of this document is advised that information contained hereon reflects the Company's findings at the time of its intervention only and within the limits of Client's instructions, if any. The Company's sole responsibility is to its Client and this document does not exonerate parties to a transaction from exercising all their rights and obligations under the transaction documents. This document cannot be reproduced except in full, without prior written approval of the Company. Any unauthorized alteration, forgery or falsification of the content or appearance of this document is unlawful and offenders may be prosecuted to the fullest extent of the law. Unless otherwise stated the results shown in this test report refer only to the sample(s) tested.
Attention: To check the authenticity of testing /inspection report & certificate, please contact us at telephone: (86-755) 8307 1443, or email: CN.Doccheck@sgs.com

No.198, Kezhu Road, Science City, Economic & Technological Development Area, Guangzhou, Guangdong, China 510663
中国·广东·广州高新技术产业开发区科学城科珠路198号 邮编: 510663

t (86-20) 82155555 www.sgsgroup.com.cn
t (86-20) 82155555 sgs.china@sgs.com