

## TEST REPORT

No. : SHIN2209017712CM

Date : Nov 21, 2022

Page: 1 of 5



CUSTOMER NAME: CHANG ZHOU HUAREN DECORATIVE MATERIAL CO., LTD  
ADDRESS: NO.110 CHANGHONG ROAD, WUJIN DISTRICT, CHANGZHOU CITY, JIANGSU

Sample Name : LVT FLOORING  
Product Specification : 1219.2\*184.2\*4.5mm  
Manufacturer : CHANG ZHOU HUAREN DECORATIVE MATERIAL CO.,LTD

Above information and sample(s) was/were submitted and confirmed by the client. SGS, however, assumes no responsibility to verify the accuracy, adequacy and completeness of the sample information provided by client.

\*\*\*\*\*

Test Required : Please see the next page(s)  
Ref. Standard : Please see the next page(s)  
Date of Receipt : Sep 21, 2022  
Testing Start Date : Sep 21, 2022  
Testing End Date : Nov 21, 2022  
Test result(s) : For further details, please refer to the following page(s)  
(Unless otherwise stated the results shown in this test report refer only to the sample(s) tested)

Signed for  
SGS-CSTC Standards Technical  
Service (Shanghai)Co., Ltd.

*Ziven Wang*

Ziven Wang  
Authorized signatory



Unless otherwise agreed in writing, this document is issued by the Company subject to its General Conditions of Service printed overleaf, available on request or accessible at <http://www.sgs.com/en/Terms-and-Conditions.aspx> and, for electronic format documents, subject to Terms and Conditions for Electronic Documents at <http://www.sgs.com/en/Terms-and-Conditions/Terms-e-Document.aspx>. Attention is drawn to the limitation of liability, indemnification and jurisdiction issues defined therein. Any holder of this document is advised that information contained hereon reflects the Company's findings at the time of its intervention only and within the limits of Client's instructions, if any. The Company's sole responsibility is to its Client and this document does not exonerate parties to a transaction from exercising all their rights and obligations under the transaction documents. This document cannot be reproduced except in full, without prior written approval of the Company. Any unauthorized alteration, forgery or falsification of the content or appearance of this document is unlawful and offenders may be prosecuted to the fullest extent of the law. Unless otherwise stated the results shown in this test report refer only to the sample(s) tested and such sample(s) are retained for 30 days only.  
Attention: To check the authenticity of testing / inspection report & certificate, please contact us at telephone: (86-755) 8307 1443, or email: [CN.Doccheck@sgs.com](mailto:CN.Doccheck@sgs.com)  
No.69, Block 1159, East Kang Qiao Road, Pudong District, Shanghai, China. 201319 t (86-21) 61196300 f (86-21) 61191853/68183920 www.sgs.com.cn  
中国·上海·浦东康桥东路1159弄69号 邮编: 201319 t (86-21) 61196300 f (86-21) 61191853/68183920 e [sgs.china@sgs.com](mailto:sgs.china@sgs.com)

## TEST REPORT

No. : SHIN2209017712CM

Date : Nov 21, 2022

Page: 2 of 5

### Summary of Results:

No.	Test Item	Test Method	Result	Conclusion
1	Thermal Conductivity	EN 14041:2004 Clause 4.7 & EN 12667:2001 Heat Flow Meter Method	See Result	/
2	Pentachlorophenol (PCP)	With Reference to BS EN 14041:2004 Annex B & EN12673:1999	See Result	/

Note: Pass : Meet the requirements;  
Fail : Does not meet the requirements;  
/ : Not Apply to the judgment.

### Original Sample Photo(s):

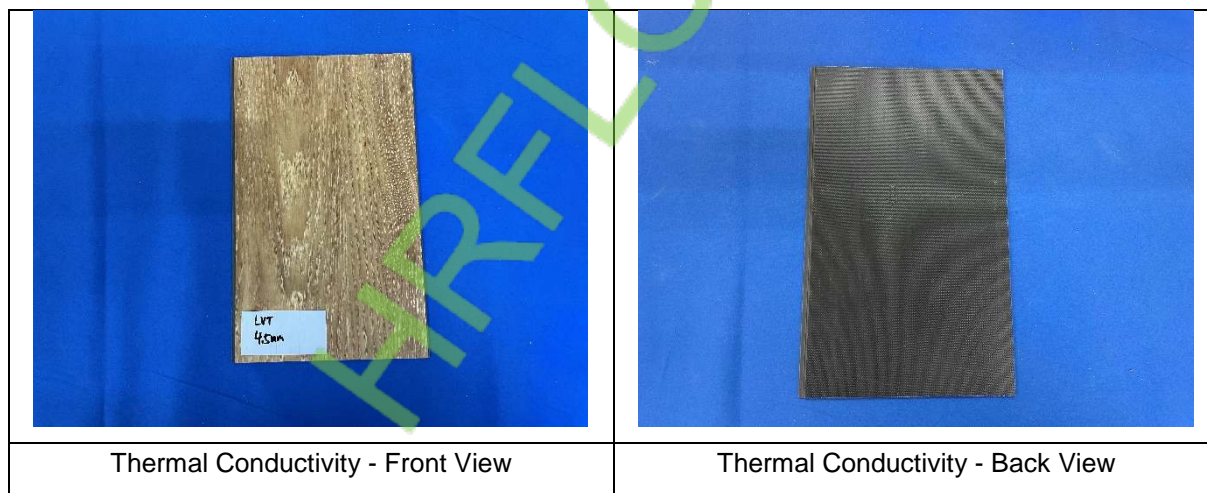

Unless otherwise agreed in writing, this document is issued by the Company subject to its General Conditions of Service printed overleaf, available on request or accessible at <http://www.sgs.com/en/Terms-and-Conditions.aspx> and, for electronic format documents, subject to Terms and Conditions for Electronic Documents at <http://www.sgs.com/en/Terms-and-Conditions/Terms-e-Documents.aspx>. Attention is drawn to the limitation of liability, indemnification and jurisdiction issues defined therein. Any holder of this document is advised that information contained hereon reflects the Company's findings at the time of its intervention only and within the limits of Client's instructions, if any. The Company's sole responsibility is to its Client and this document does not exonerate parties to a transaction from exercising all their rights and obligations under the transaction documents. This document cannot be reproduced except in full, without prior written approval of the Company. Any unauthorized alteration, forgery or falsification of the content or appearance of this document is unlawful and offenders may be prosecuted to the fullest extent of the law. Unless otherwise stated the results shown in this test report refer only to the sample(s) tested and such sample(s) are retained for 30 days only.

Attention: To check the authenticity of testing / inspection report & certificate, please contact us at telephone: (86-755) 8307 1443, or email: [CN.Doccheck@sgs.com](mailto:CN.Doccheck@sgs.com)

No.69, Block 1159, East Kang Qiao Road, Pudong District, Shanghai, China. 201319 t (86-21) 61196300 f (86-21) 61191853/68183920 www.sgs.com.cn  
中国·上海·浦东康桥东路1159弄69号 邮编: 201319 t (86-21) 61196300 f (86-21) 61191853/68183920 e [sgs.china@sgs.com](mailto:sgs.china@sgs.com)

## TEST REPORT

No. : SHIN2209017712CM

Date : Nov 21, 2022

Page: 3 of 5



Pentachlorophenol (PCP)



Unless otherwise agreed in writing, this document is issued by the Company subject to its General Conditions of Service printed overleaf, available on request or accessible at <http://www.sgs.com/en/Terms-and-Conditions.aspx> and, for electronic format documents, subject to Terms and Conditions for Electronic Documents at <http://www.sgs.com/en/Terms-and-Conditions/Terms-e-Documents.aspx>. Attention is drawn to the limitation of liability, indemnification and jurisdiction issues defined therein. Any holder of this document is advised that information contained hereon reflects the Company's findings at the time of its intervention only and within the limits of Client's instructions, if any. The Company's sole responsibility is to its Client and this document does not exonerate parties to a transaction from exercising all their rights and obligations under the transaction documents. This document cannot be reproduced except in full, without prior written approval of the Company. Any unauthorized alteration, forgery or falsification of the content or appearance of this document is unlawful and offenders may be prosecuted to the fullest extent of the law. Unless otherwise stated the results shown in this test report refer only to the sample(s) tested and such sample(s) are retained for 30 days only.

Attention: To check the authenticity of testing / inspection report & certificate, please contact us at telephone: (86-755) 8307 1443, or email: [CN.Doccheck@sgs.com](mailto:CN.Doccheck@sgs.com)

No.69, Block 1159, East Kang Qiao Road, Pudong District, Shanghai, China. 201319 t (86-21) 61196300 f (86-21) 61191853/68183920 www.sgs.com.cn  
中国·上海·浦东康桥东路1159弄69号 邮编: 201319 t (86-21) 61196300 f (86-21) 61191853/68183920 e [sgs.china@sgs.com](mailto:sgs.china@sgs.com)

## TEST REPORT

No. : SHIN2209017712CM

Date : Nov 21, 2022

Page: 4 of 5

### 1. Test Item: Thermal Conductivity

Test Method: EN 14041:2004 Clause 4.7 & EN 12667:2001 Heat Flow Meter Method

Test Condition:

Specimen: 300mm×300mm×4.5mm, 1pc

Density: about 1833kg/m<sup>3</sup>

Mean temperature: 23°C

Temperature difference: 10°C

Lab Environmental Condition: (23±2)°C, (50±5)%RH

Test Result:

Test Item	Test Result
Thermal Conductivity	0.111 W/(m·K)

Note:

- 1) The test result can not be compared with other results obtained from different test conditions, and should not be cited to the use condition directly.
- 2) Test specimen was cut from original sample which was jointed by two pieces.

Specimen Photo(s):

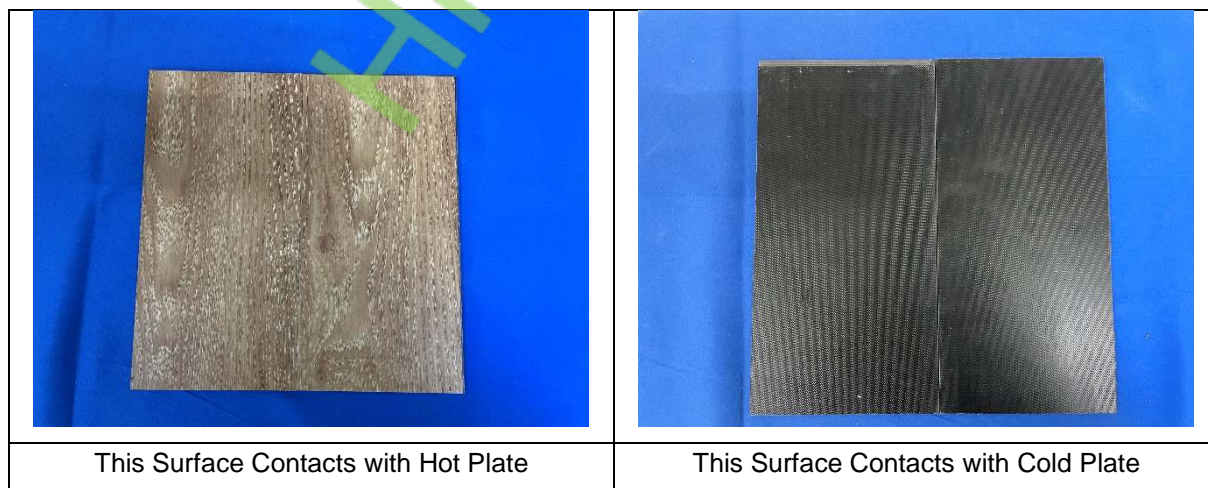

Unless otherwise agreed in writing, this document is issued by the Company subject to its General Conditions of Service printed overleaf, available on request or accessible at <http://www.sgs.com/en/Terms-and-Conditions.aspx> and, for electronic format documents, subject to Terms and Conditions for Electronic Documents at <http://www.sgs.com/en/Terms-and-Conditions/Terms-e-Documents.aspx>. Attention is drawn to the limitation of liability, indemnification and jurisdiction issues defined therein. Any holder of this document is advised that information contained hereon reflects the Company's findings at the time of its intervention only and within the limits of Client's instructions, if any. The Company's sole responsibility is to its Client and this document does not exonerate parties to a transaction from exercising all their rights and obligations under the transaction documents. This document cannot be reproduced except in full, without prior written approval of the Company. Any unauthorized alteration, forgery or falsification of the content or appearance of this document is unlawful and offenders may be prosecuted to the fullest extent of the law. Unless otherwise stated the results shown in this test report refer only to the sample(s) tested and such sample(s) are retained for 30 days only.

Attention: To check the authenticity of testing / inspection report & certificate, please contact us at telephone: (86-755) 8307 1443, or email: [CN.Doccheck@sgs.com](mailto:CN.Doccheck@sgs.com)

No.69, Block 1159, East Kang Qiao Road, Pudong District, Shanghai, China. 201319 t (86-21) 61196300 f (86-21) 61191853/68183920 www.sgs.com.cn  
 中国·上海·浦东康桥东路1159弄69号 邮编: 201319 t (86-21) 61196300 f (86-21) 61191853/68183920 e [sgs.china@sgs.com](mailto:sgs.china@sgs.com)



## TEST REPORT

No. : SHIN2209017712CM

Date : Nov 21, 2022

Page: 5 of 5

### 2. Test Item: Pentachlorophenol (PCP)

Test Part Description: Gray board with wood grain surface & black backing

Test Method: With reference to BS EN 14041:2004 Annex B & EN12673:1999, analysis was performed by GC-ECD / GC-MS.

### Test Result:

Test Item(s)	Unit	MDL	Result
Pentachlorophenol (PCP)	mg/kg	0.1	ND

### Remarks:

- (1) 1 mg/kg = 1 ppm = 0.0001%
- (2) MDL = Method Detection Limit
- (3) ND = Not Detected (< MDL)
- (4) "-" = Not Regulated

Unless otherwise stated, the decision rule for conformity reporting is based on Binary Statement for Simple Acceptance Rule (w =0) stated in ILAC-G8:09/2019.

Note: Test item 2 was performed by SGS-CSTC Standards Technical Services Co., Ltd. Guangzhou Branch Testing Center.

\*\*\*\*\* End of report\*\*\*\*\*

In the territory of the People's Republic of China, the test report without CMA logo expresses the test report shall only be used for client scientific research, teaching, internal quality control, product research and development, etc...and just for client internal reference.



Unless otherwise agreed in writing, this document is issued by the Company subject to its General Conditions of Service printed overleaf, available on request or accessible at <http://www.sgs.com/en/Terms-and-Conditions.aspx> and, for electronic format documents, subject to Terms and Conditions for Electronic Documents at <http://www.sgs.com/en/Terms-and-Conditions/Terms-e-Documents.aspx>. Attention is drawn to the limitation of liability, indemnification and jurisdiction issues defined therein. Any holder of this document is advised that information contained hereon reflects the Company's findings at the time of its intervention only and within the limits of Client's instructions, if any. The Company's sole responsibility is to its Client and this document does not exonerate parties to a transaction from exercising all their rights and obligations under the transaction documents. This document cannot be reproduced except in full, without prior written approval of the Company. Any unauthorized alteration, forgery or falsification of the content or appearance of this document is unlawful and offenders may be prosecuted to the fullest extent of the law. Unless otherwise stated the results shown in this test report refer only to the sample(s) tested and such sample(s) are retained for 30 days only.

Attention: To check the authenticity of testing / inspection report & certificate, please contact us at telephone: (86-755) 8307 1443, or email: [CN.Doccheck@sgs.com](mailto:CN.Doccheck@sgs.com)

No.69, Block 1159, East Kang Qiao Road, Pudong District, Shanghai, China. 201319 t (86-21) 61196300 f (86-21) 61191853/68183920 www.sgs.com.cn  
 中国·上海·浦东康桥东路1159弄69号 邮编:201319 t (86-21) 61196300 f (86-21) 61191853/68183920 e [sgs.china@sgs.com](mailto:sgs.china@sgs.com)